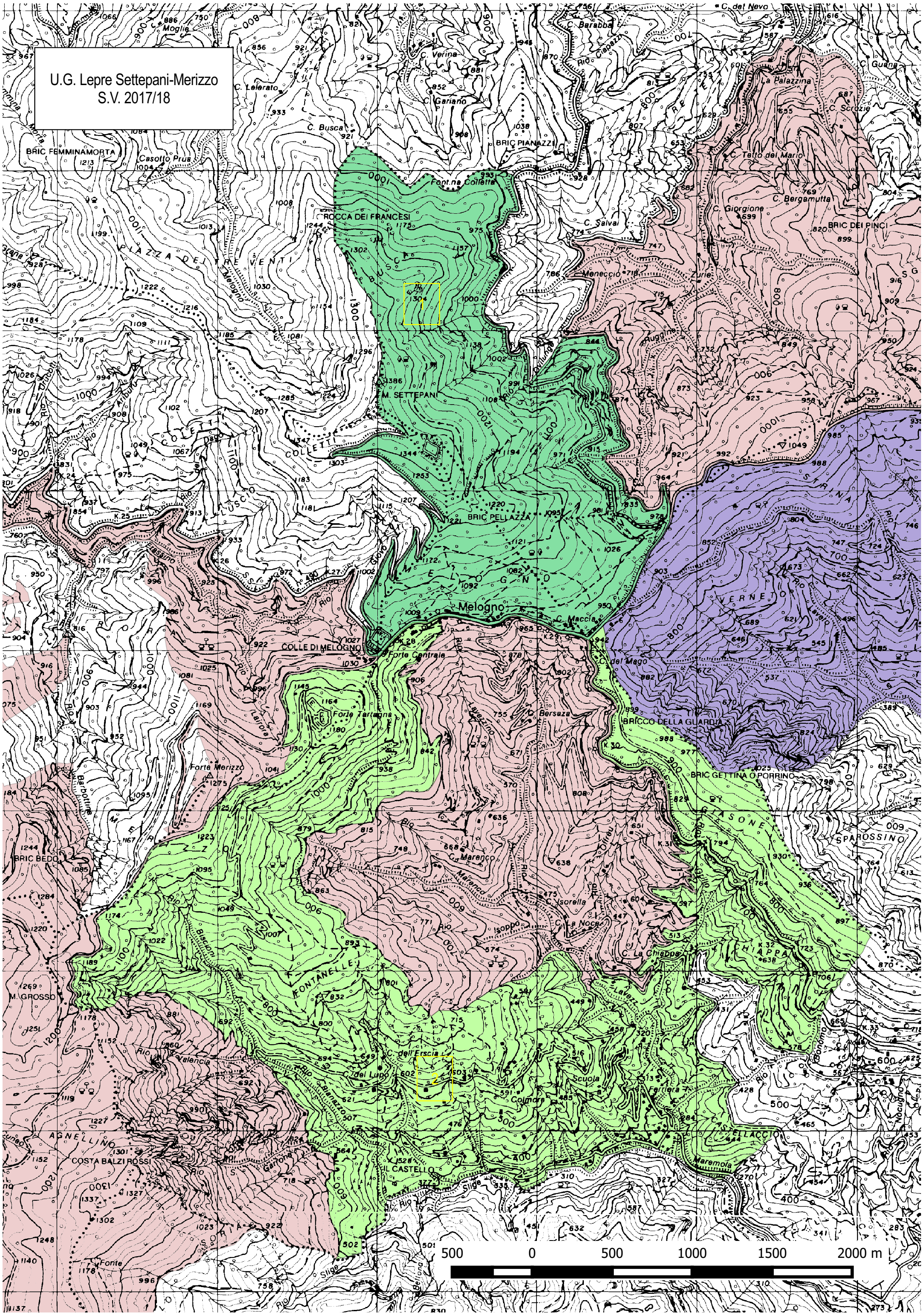U.G. Lepre Settepani-Merizzo
S.V. 2017/18